Kayseri Defterdarlığı
Muhakemat Müdürlüğü
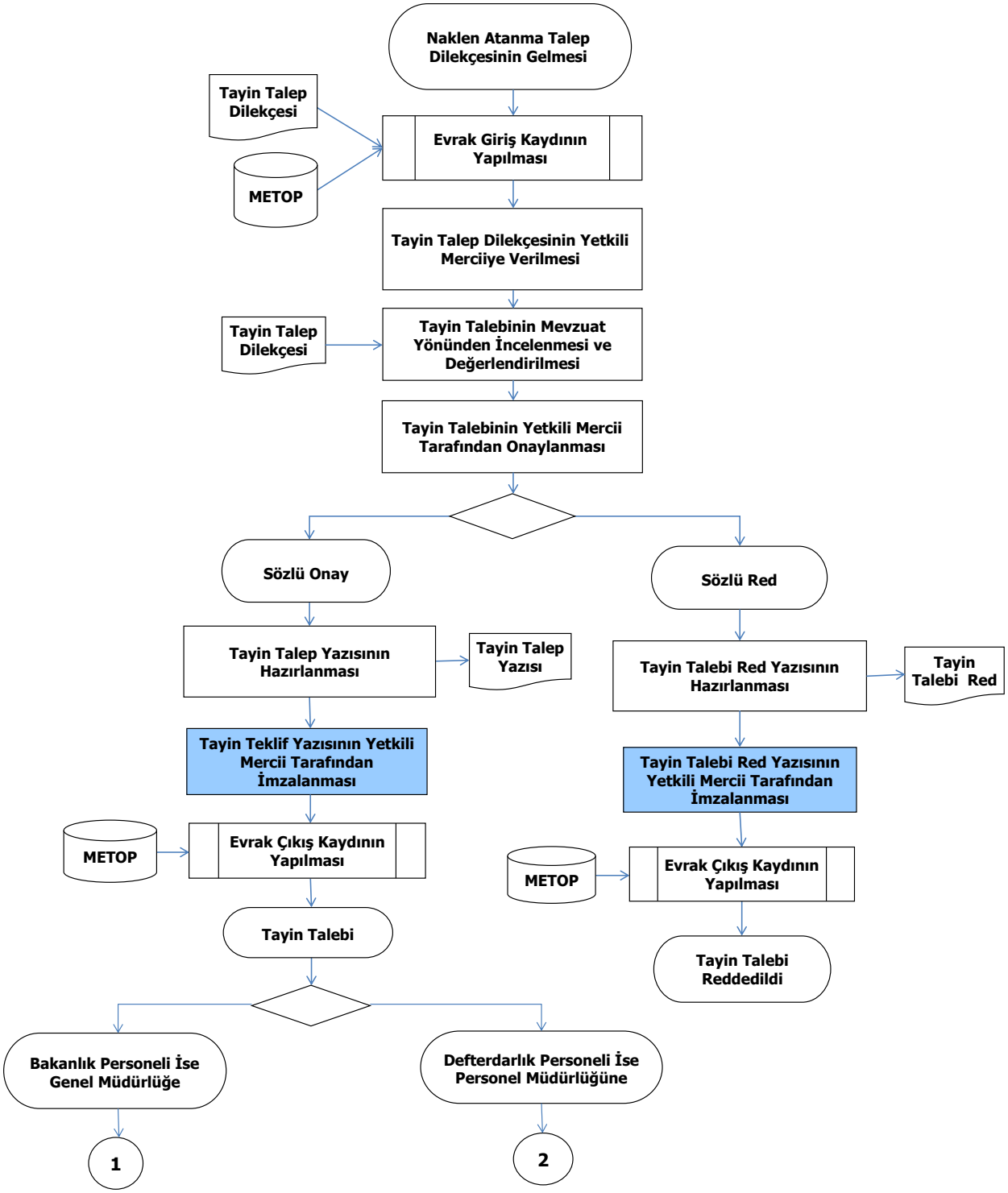
Naklen Atanma (Ayrılış) Süreci