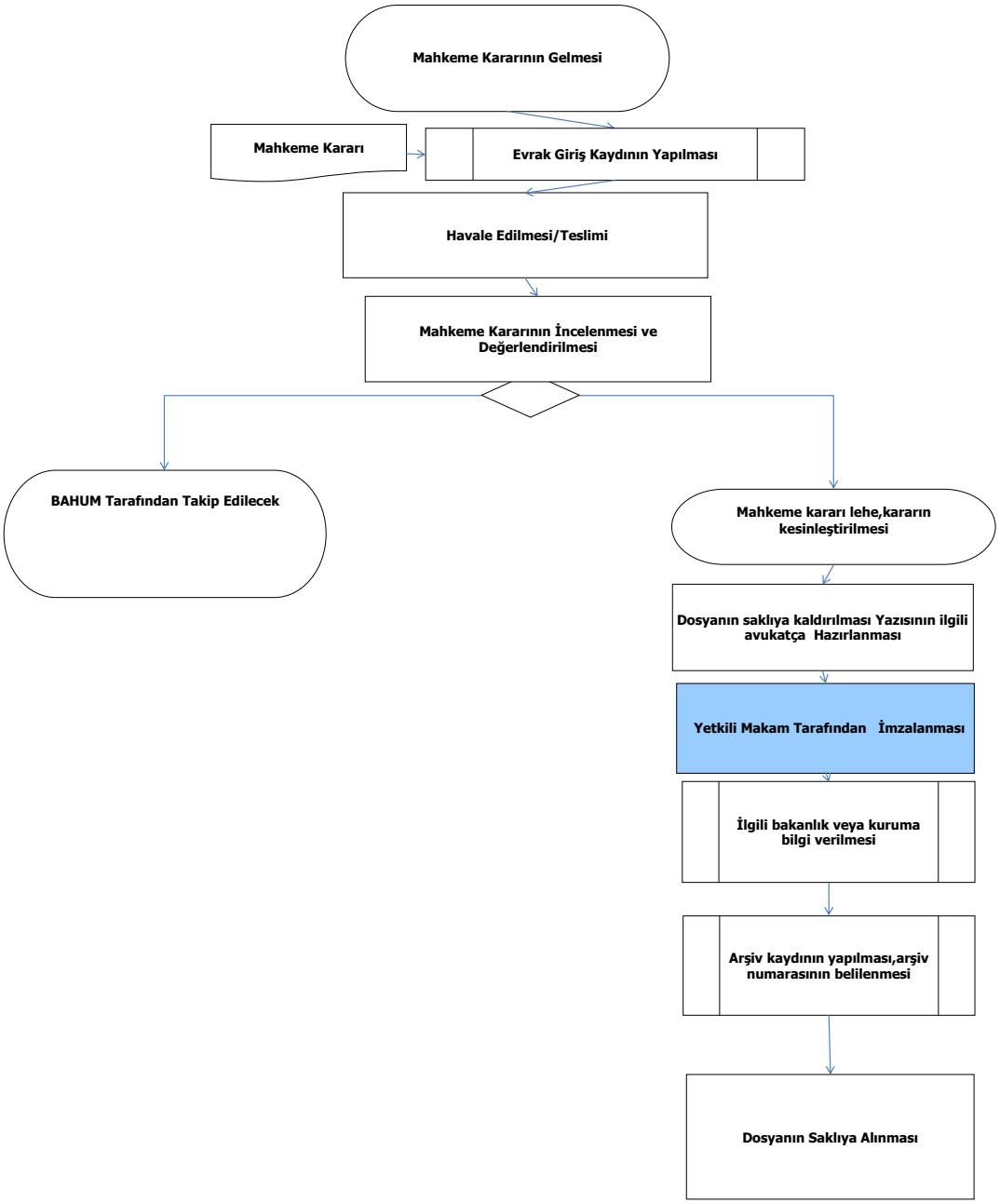Dosya Kapatma (Hıfz) İşlemler Süreci